



# NEPAL TRIP

 FROM PATNA

# TRIP OVERVIEW



## Package Name

Patna – Nepal Group Tour

## Tour Type

Mixed Group Tour

## Tour Duration

4 Night / 5 Days

## Travel Mode

By Road via Raxaul

## Boarding Place

Patna, Hajipur, Muzaffarpur  
Motihari & Raxaul

## Best For

Families, Friends & Solo

# BRIEF ITINERARY



**DAY 1**



**DEPARTURE FROM PATNA  
& HOTEL CHECK IN POKHARA**

**DAY 2**



**FULL DAY POKHARA  
SIGHTSEEING**

**DAY 3**



**MANAKAMANA DARSHAN  
& TRANSFER TO KATHMANDU**

**DAY 4**



**FULL DAY KATHMANDU  
SIGHTSEEING**

**DAY 5**



**RETURN TO PATNA**



# DESTINATIONS



**Pashupatinath**



**Bouddhanath  
Stupa**



**Swayambhunath  
Stupa**



**Guhyeshwari  
Shaktipeeth**

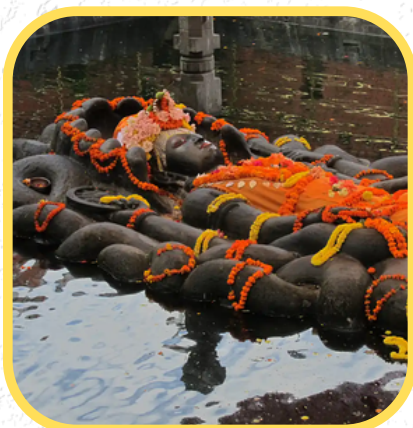

**Budhanilkantha  
Temple**



**Manakamana  
Temple**



**Sarangkot  
Sunrise Point**



**Phewa Lake**



**Tal Barahi  
Temple**



**Gupteswar  
Cave Temple**



**Peace Pagoda**



**Davis Falls**

**+ MORE LOCATIONS**

# INCLUSIONS



- Pick & Drop: Patna to Nepal through Traveller
- Travel: Local Sightseen in Same Vehicle
- Meals: Daily Breakfast & Dinner
- Accommodation: Stay in 3 Star Hotel Room (Quad Room)

# EXCLUSIONS



- Entry Tickets for Sightseen
- Any Adventure Activities
- Any Personal Expense
- Travel insurance, medical expenses, or emergency evacuation
- Anything not mentioned in Inclusions

# TRIP GALLERY



NEPAL MEMORIES...



For Any Queries Call:9060288568

Visit: [ghumobihar.com](http://ghumobihar.com)

# BOOKING PROCESS

## COST PER PERSON

Adult (10 Years & Above)	₹ 13,499
For Kids (3-10 Years)	₹ 7,000

*\*Children under 3 years of age travel free*

## ACCOUNT DETAILS

GHUMO BIHAR TRAVELS LLP  
A/C NO: 925020007762433  
IFSC: UTIB0002005  
A/C TYPE: CURRENT ACCOUNT  
BANK NAME: AXIS BANK

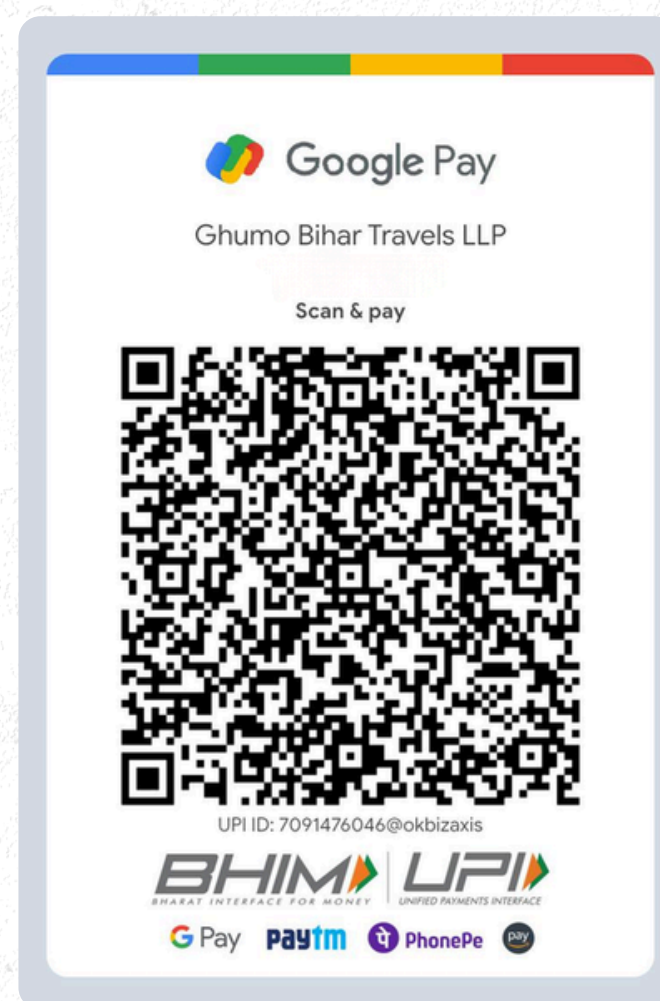

to chale

nepal



9060288568



**GHUMO**  
**BIHAR**

For Any Queries Call:9060288568

Visit: [ghumobihar.com](http://ghumobihar.com)